VIBE CODING 101

SKILLS ARE YOUR SURVIVAL - FREE CLASS SERIES

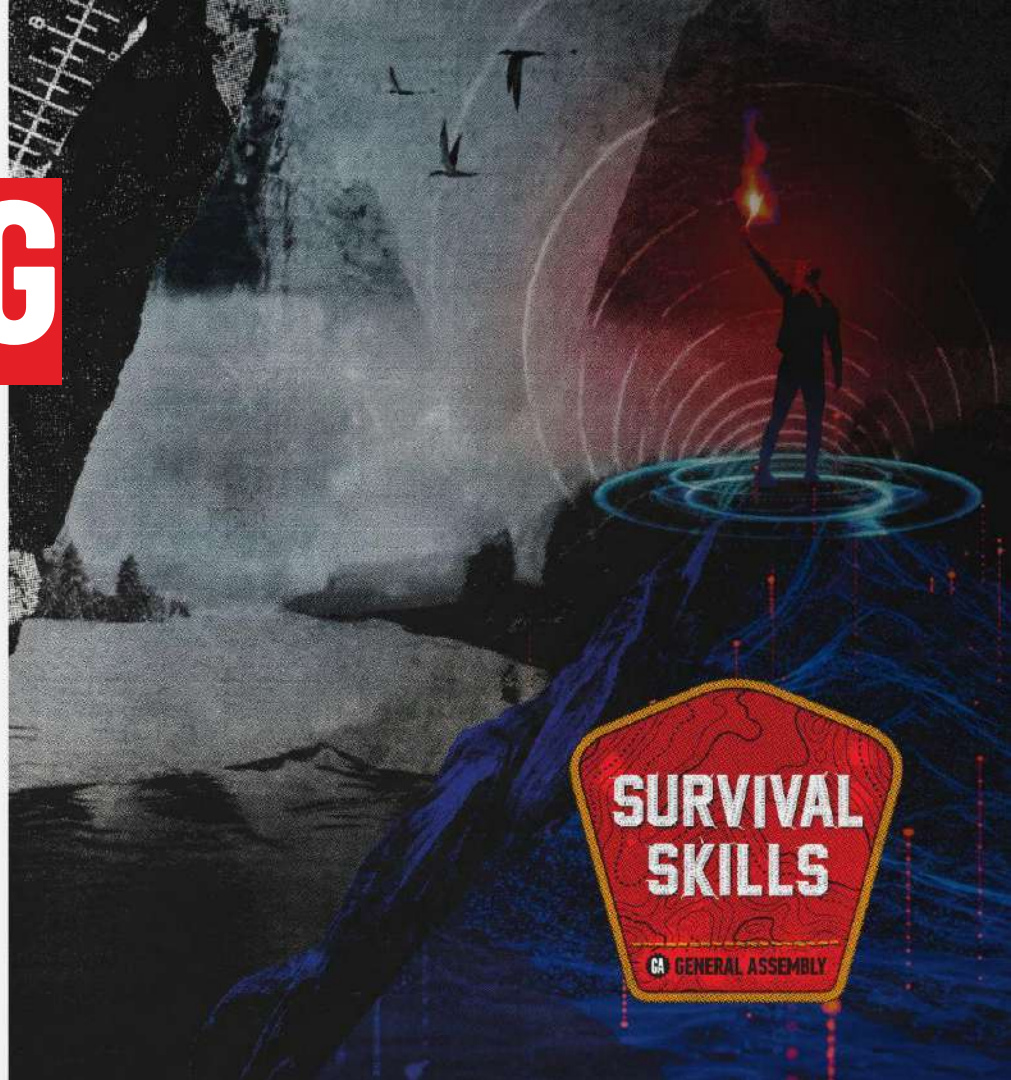

Lesson roadmap

- Welcome + Introductions
- Vibing
- LLMs and Prompting
- Fundamentals of Web Technologies
- Code(vibe) and Deploy

General Assembly

General Assembly is at the **forefront of tech talent development**, specialising in today's most in-demand skills.

We **train and connect diverse tech talent** directly to employers looking to **fill their talent needs.**

CONTENT AREAS

- Engineering & Development
- Data & AI
- Product & UX
- Digital Marketing

FAST FACTS

- **110K+** global alumni
- **25,000+** employees of Fortune 500 companies trained in **20+** countries
- **Flagship campuses** in New York & Singapore + global virtual learning in **over 50** markets
- A brand of the **Adecco Group**, the world's foremost provider of staffing, career transition and talent development solutions.

US Financing Options

Options vary by region. Talk to admissions to see what you qualify for.

Installments Divide tuition into three easy payments.

Loans Apply for a loan from one of our high-quality lenders.

Full Tuition Save on tuition by paying in full upfront.

Scholarships Our admissions team will help you determine if you're eligible for a scholarship.

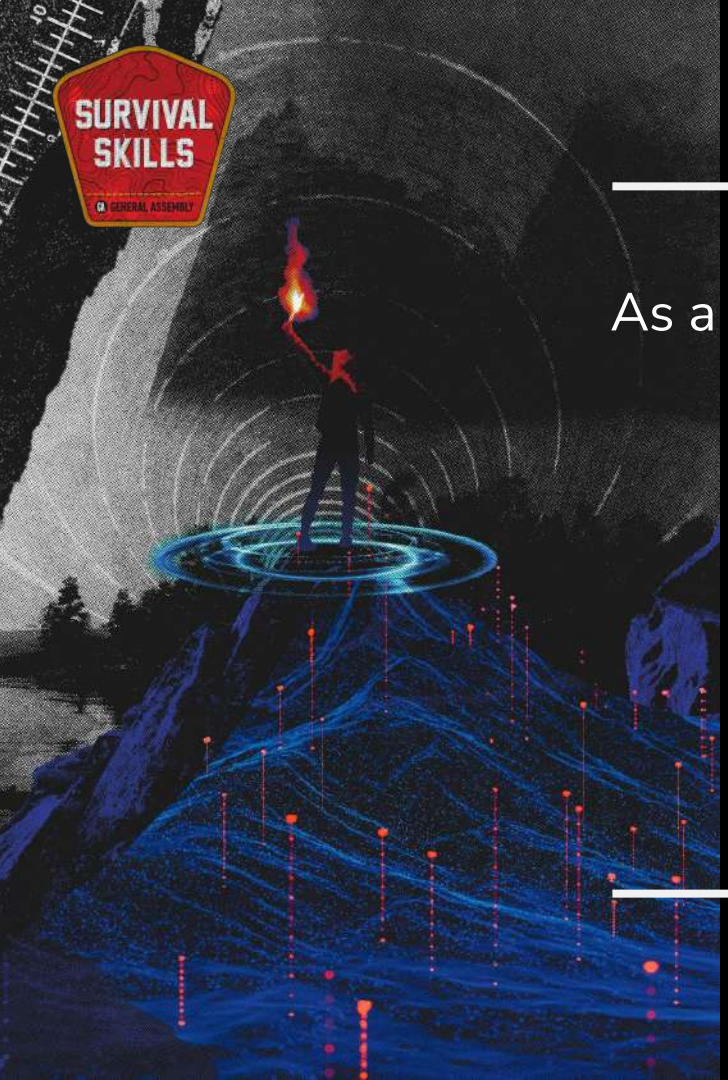

As a thank you for joining us today, we're offering:

$25 off a workshop with code Survive26

+ No application fee for new AI courses

Enroll by May 15, 2026

Terms & conditions apply. Discount amount varies based on region and course selected.
Mention Survival Skills when you speak to Admissions to redeem for a course.

Before we get started...

Some quick reminders

- This is a beginner-level overview of Vibe Coding.
- There will be time for live Q&A at the end.
- YES—we're recording. You'll get the recording from the class via email in 24 hours.

How we'll use the Zoom classroom

Set your chat box to "Everyone" so your fellow classmates can see what you have to say.

Use the Q&A as a "parking lot" for general subject matter questions.

Use reactions to make it extra fun and interactive.

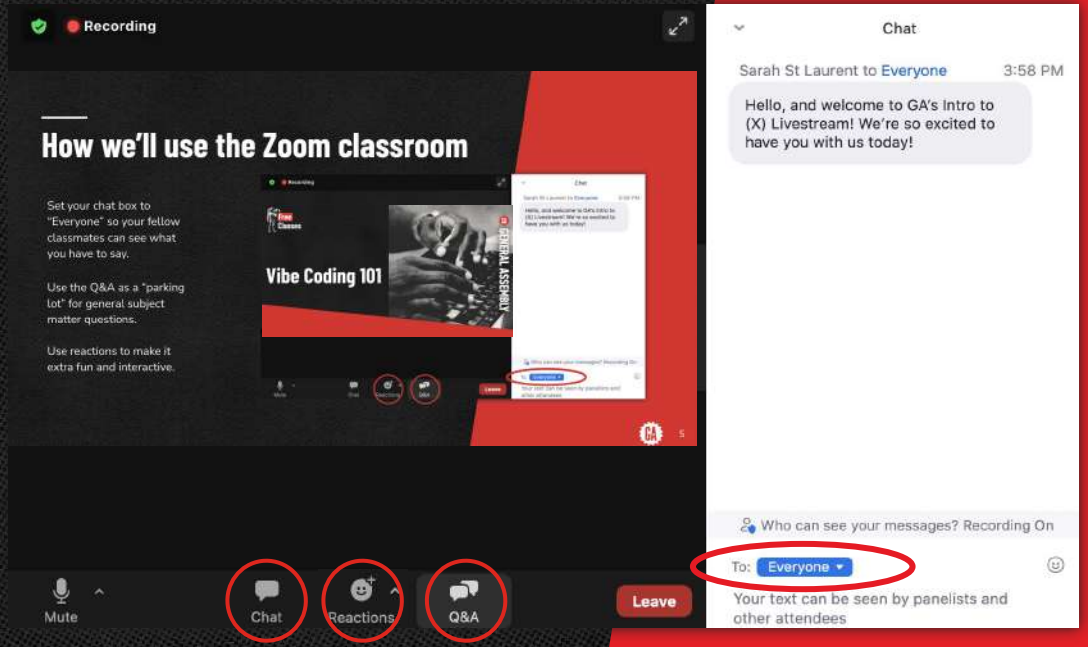

What you'll learn today

- **How to understand and explain** the role of Large Language Models (LLMs) and how we use them to Vibe Code.
- **What's happening under the hood — and why you don't need to touch it.**
- **How to use Lovable, an AI app builder that writes, edits, and deploys code for you.**
- **How to deploy and share** a fully functional AI-powered web app using a free hosting platform that Lovable provides.

Now that we got that out of the way, let's dive in.

SURVIVAL SKILLS
GENERAL ASSEMBLY

Full feature vibe coding tool: Lovable

What is Lovable?

Lovable is a browser-based AI app builder.

Lets you design, code, and deploy in one place — no setup needed.

AI can scaffold your project, generate code, and explain it.

Great for rapid prototyping and instant deployment.

Perfect for beginners who want to skip the local coding environment.

Get going with Lovable

Go to **lovable.dev.**

Sign in with Google or GitHub.

You'll land in your dashboard where you can create new apps.

Free plan includes unlimited deploys (with Lovable badge).

https://lovable.dev/

Ideas of what to build →

Random Quote Generator

Cat Image Viewer

Weather App

Currency Converter

Pokémon Explorer

Movie Finder

Welcome to Vibe Coding 101: What's a vibe?

Vibe, or vibing is a millennial generation slang term.

- Coding with style, creativity, and let the tools do the heavy lifting (LLMs!)
- Vibe = user flow + smart code + a little magic
- Examples: fun, chill, creative, or practical

What Are LLMs?

LLM = Large Language Model

A predictive text assistant trained on vast data — like a sous chef trained in every recipe.

You give it a prompt (your recipe), and it prepares a relevant, customized response (your dish).

Created using *Adobe Firefly*
Prompt: “anime-style movie on a robot chef”

LLM Weaknesses

Weakness	Explanation
Hallucinations	May invent facts or substitute ingredients incorrectly
No True Understanding	Predicts words but doesn't grasp meaning
Limited Memory	Can forget earlier steps in a long recipe
No Real-Time Awareness	Doesn't know what's in the fridge today unless you tell it
Bias and Tone Drift	Can add seasoning you didn't ask for unless guided

Created using *Adobe Firefly*
Prompt: "a friendly robot with smoke coming out because it's broken"

Common Pitfalls — and How to Stay in Control

Risk (LLM Limitation)	Mitigation (How to Stay in Control)
Hallucinations	Ask for sources or verify manually
Missing context	Add background info or define the audience
Off-brand tone	Include tone/style guidance in prompt
Bias or sensitive content	Review critically before sharing externally
Outdated knowledge	Pair with real-time sources or apply human judgment

Created using *Adobe Firefly*
Prompt: "the bear chef is using a list to make sure he has everything in his dish"

LLMs are Statistical Models

*What you want might **NOT** be the most likely output.*

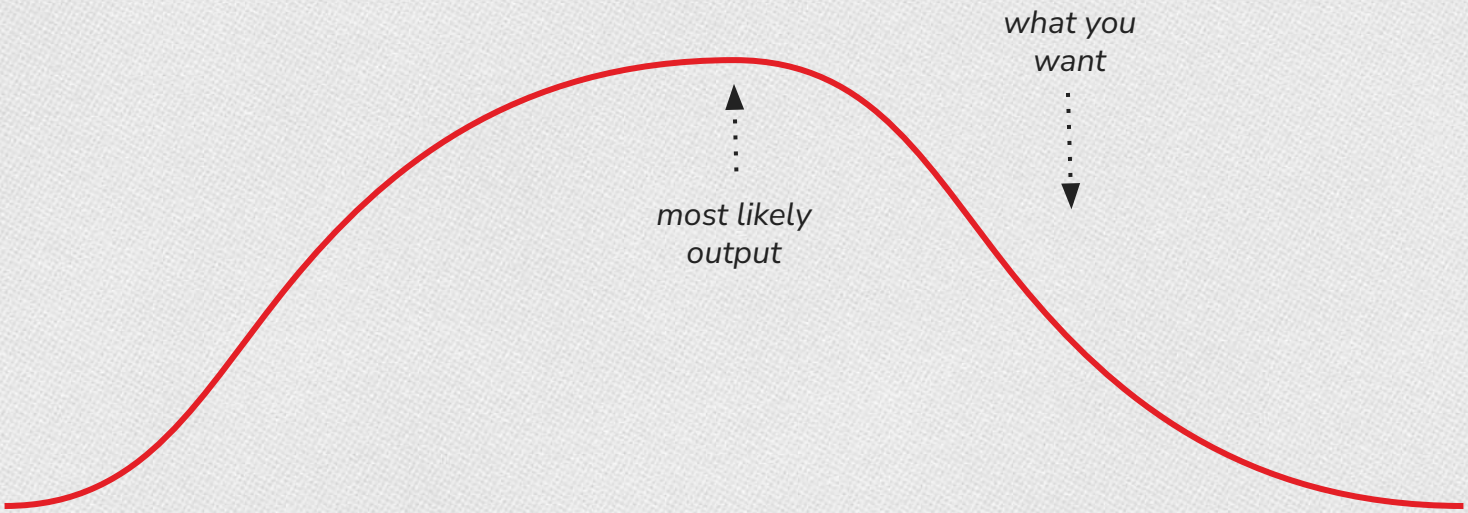

Correct Prompting Changes the Math

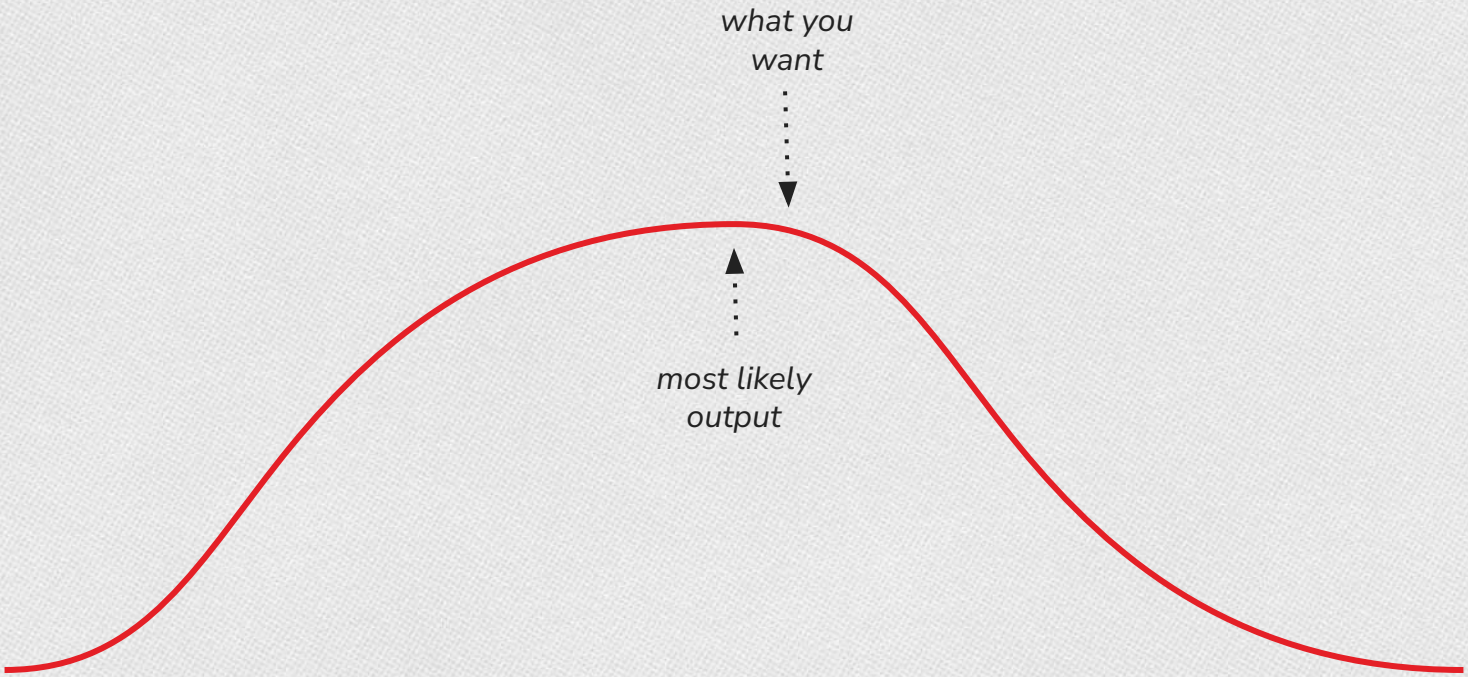

What is a Prompt?

A prompt is the text you give to an AI model to guide its response.
It's like a set of instructions or a recipe.

Prompting is the recipe, and the LLM is your sous chef.
The better the recipe (**prompt**), the more effective the sous chef (**LLM**) can be in helping prepare the final dish (**output**).

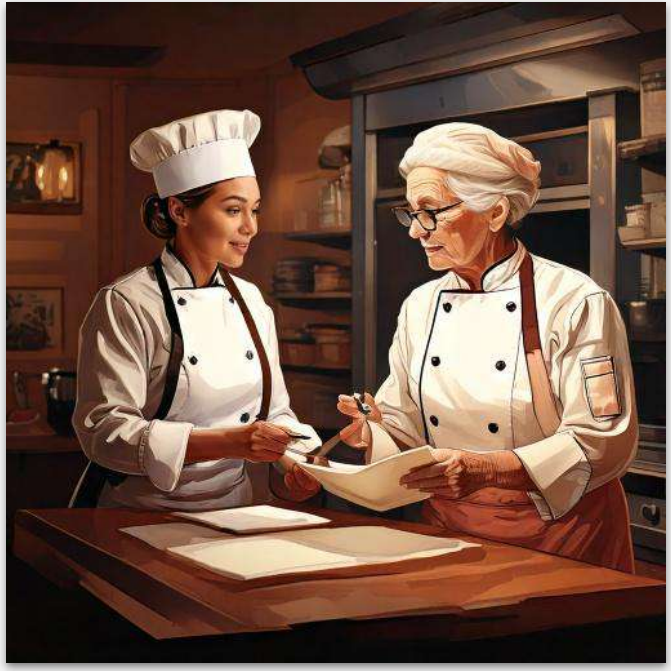

Created using *Adobe Firefly*
Prompt: "experienced head chef and sous chef discuss the menu and plan for service"

The 4 C's of Great Recipes (Prompts)

Clear

Precise language, avoid ambiguity

Concise

Use just enough detail, don't over explain

Commanding

Use imperatives like "Explain", "List", "Compare"

Contextual

Provide relevant background as needed

Prompting 101

A Bad Prompt

"Make me an AI app."

Why it’s bad

- Too vague — Lovable doesn’t know what type of app, what tech stack, or what functionality is expected.
- No details on input/output, style, or deployment.
- AI will make too many assumptions, and the result will probably need heavy rework.

Prompting 101

A Good Prompt

"Build me a web app called Vibe App. It has a text input, a Send button, and shows an AI-generated response below. Style it with a dark background, neon colors, and rounded buttons. Make it mobile-friendly. Include a loading animation while the response generates."

Clear: "Build me a web app called Vibe App. It has a text input, a Send button, and shows an AI-generated response below."

Concise: "Style it with a dark background, neon colors, and rounded buttons."

Commanding: "Make it mobile-friendly. Include a loading animation while the response generates."

Contextual: "The app should feel modern and easy to use on any device."

Why it's good

- **Clear goal**: Names the app and purpose.
- **Lovable handles the tech stack for you.**
- **Functionality defined**: Input → API → Output flow.
- **Style/theme included**: Neon, dark mode, rounded UI.
- **Tone included: The prompt describes how it should feel, not just what it should do.**
- **Extra features**: Loading animation, mobile-friendly design.

Web Tech Stack Preview

Tech	Explanation
HTML (Hyper-text markup language)	Structure, like headings, inputs, and buttons.
CSS (Cascading style sheets)	Style, like colors, fonts, and spacing.
JS (JavaScript)	Behavior, like click events, and API integration.
API (Application Programming Interface)	OpenAI, the intelligence engine behind your app's responses. Lovable connects to it for you.

What Are APIs

API = Application Programming Interface

A structured way for apps to talk to each other.

Example: You send a prompt to OpenAI's API → it returns a response you can display.

Benefits: Reuse powerful systems without building them from scratch.

Analogy: Like ordering from a menu — you don't need to know the chef's methods.

Created using *Adobe Firefly*
Prompt: "anime-style movie on a robot chef"

Public and private APIs

APIs come in different flavors. Some APIs are public data and open to anyone who wants to access them. And some APIs are private and require authentication.

For the private APIs we need what’s called an API key. To use a private API, you sign up for an account and get a key — like a password that proves you're allowed in.

Examples:
Public API url:
https://pokeapi.co/api/v2/pokemon/pikachu — no key needed, open to anyone
Private API url:
https://api.openweathermap.org/data/2.5/weather?q=London&appid=YOUR_API_KEY — q=London sets the city, appid= is where your key goes

Lets build out our Project

Lovable handles the code — you just describe what you want to build

As your prompting skills grow, so does your ability to create more sophisticated outputs. Much like growing from a sous chef into a head chef!

Prompt → LLM → Output

A **simple recipe** (like "*Summarize this product in one sentence*") gets you a simple dish (a 1-line summary).

A **complex recipe** (like "Summarize this product for a blurb on the product launch webpage, include a one sentence tagline, product description and mockup a blog too") needs more structure, steps, and context.

Full feature vibe coding tool: Lovable

What is Lovable?

Lovable is a browser-based AI app builder.

Lets you design, code, and deploy in one place — no setup needed.

AI can scaffold your project, generate code, and explain it.

Great for rapid prototyping and instant deployment.

Perfect for beginners who want to skip the local coding environment.

Get going with Lovable

Go to **lovable.dev**.

Sign in with Google or GitHub.

You'll land in your dashboard where you can create new apps.

Free plan includes unlimited deploys (with Lovable badge).

Ideas of what to build

Random Quote Generator

Cat Image Viewer

Weather App

Currency Converter

Pokémon Explorer

Movie Finder

Lets build something on lovable

~15 Minutes

Tweaks & Adjustments: How to prompt small changes

- **Think step by step** = step-by-step reasoning (like layering flavors)
- **"Tell, don't ask"** = *direct* instructions work best in the kitchen
- **Use iteration to refine your results** — think of each revision as adding *seasoning*
- **Break complex tasks down** into *bite-size* steps

These strategies help you move from single-task prompts to coordinated multi-step flows—like running a full kitchen.

Pro tip: Ask the model to "show your work" or allow "I don't know"

Key takeaways

Vibe coding is incomplete

We notice that when we are just focusing on “vibes” we are missing important context.

If we’re not diligent LLMs will make decisions for us!

If we don’t give the LLMs good prompts, that clearly define application requirements, LLMs will try to be helpful and fill in the blanks.

Vibe coding is fun but...

If we want to get production level applications, we must learn more about product specifications and technology.

Final considerations

AI has its issues and currently a point of contention in society.

Energy and water usage;

Letting AI handle the thinking so your brain stays free;

Who controls the AI — and who's responsible for what it does;

View all questions, or only questions you've asked.

Sort by Most Upvotes or Recently Asked

Already see your question posted? Avoid duplicates and **upvote it!**

Send anonymous questions if you're more comfortable. Otherwise, let us know who you are.

You're up.

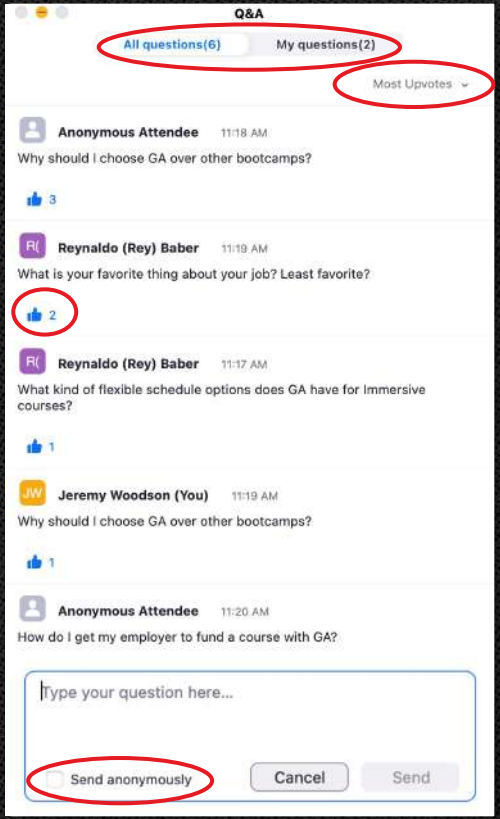

Let us know what you thought of today's event:

ga.co/skillsfeedback

More opportunities to learn

Vibe Coding 8-week course

Next session:
June 22

Front-End Web Development with HTML & CSS

Next sessions:
March 16
April 28
June 1

1-Day Workshops

Programming with Python Fundamentals
March 12 or April 9

AI for Workplace Efficiency
March 18 or April 28

Thank You

GENERAL ASSEMBLY

Can’t wait to see you next time.